



LICENSING SYMBOLS

	Visual Warning Detector		Water Fire Extinguisher		Fire Notice
	Smoke Detector		Carbon Dioxide Fire Extinguisher		Vision Panel 30mins Fire Glass
	Heat Detector		Foam Fire Extinguisher		Emergency Lights
	Illuminated 'EMERGENCY EXIT' Sign (Directional when prefixed with AD)		Dry Powder Fire Extinguisher		Wall mounted Emergency Lights
	Fire Alarm Sounder		Fire Blanket		Disabled Alarm Call Point
	Emergency Break Glass Call Point		PANIC Door Fitted With Panic Ironmongery		CCTV

LICENSING ZONES KEY:

	LICENSED AREA
	DEMISE OF UNIT TO BE OCCUPIED.

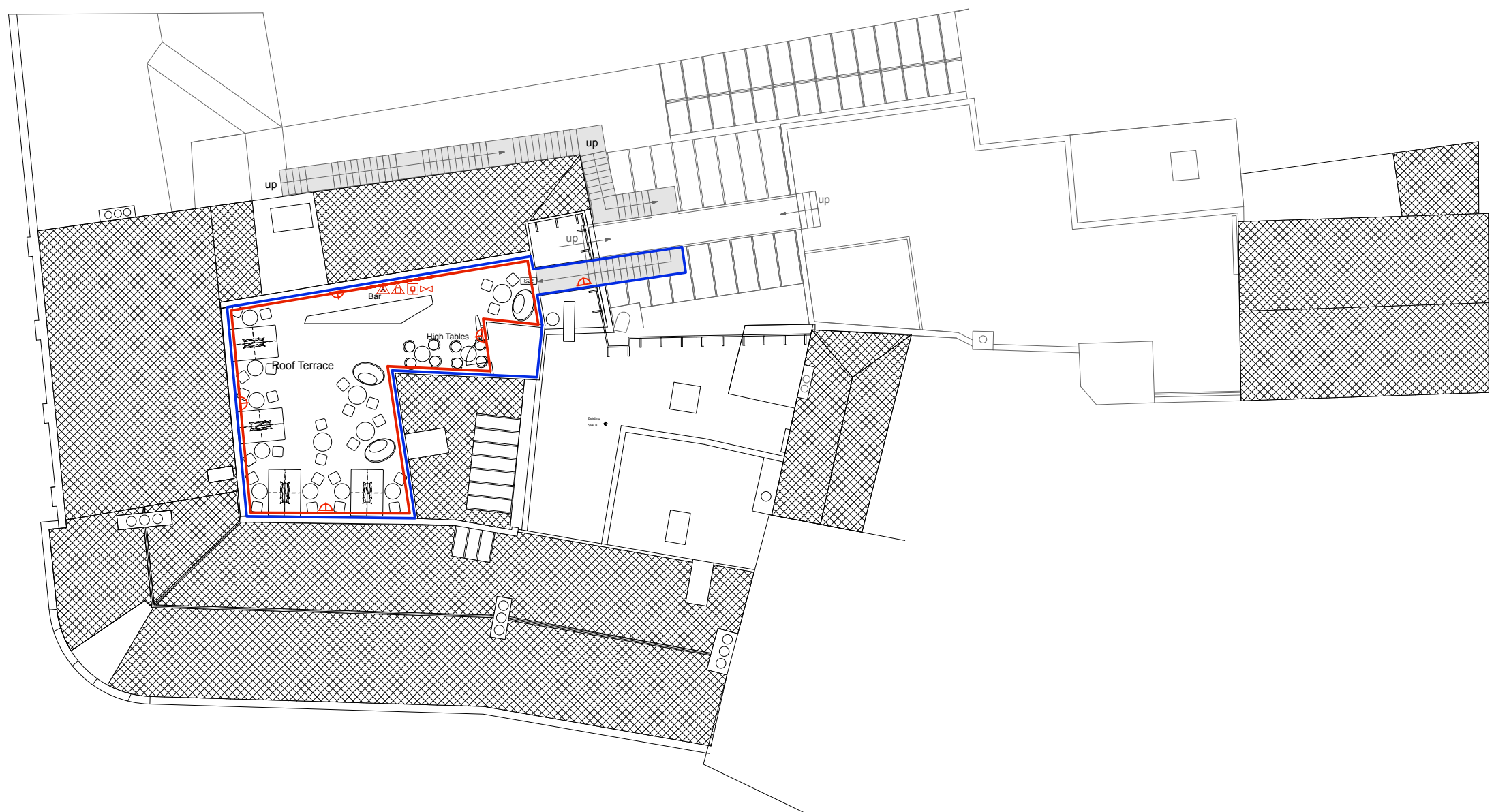

ROOF PLAN Scale 1:100 @ A1

**JULIAN**  
JULIAN TAYLOR DESIGN ASSOCIATES

Project: CARLUCCIOS  
 Client: Tokio industries  
 Drawing Title: Roof - Licensing plan  
 Drawing Number: 568/P/035  
 Scale: 1:100 @ A1  
 Date: -  
 Drawn by: -

Revision	Date	Comments

The Sun Green Group 25 Winchester Road Hovey DE1 1AA  
 Tel: 01293 512121 Fax: 01293 512122  
 e-mail: info@julian.co.uk www.julian.co.uk

This drawing is the copyright of Julian and cannot be copied used or reproduced without express written permission.  
 All dimensions to be checked on site, do not scale from this drawing.



LICENSING SYMBOLS

	Visual Warning Detector		Water Fire Extinguisher	<b>FN</b>	Fire Notice
	Smoke Detector		Carbon Dioxide Fire Extinguisher		Vision Panel 30mins Fire Glass
	Heat Detector		Foam Fire Extinguisher		Emergency Lights
	Illuminated 'EMERGENCY EXIT' Sign (Directional when prefixed with AD)		Dry Powder Fire Extinguisher		Wall mounted Emergency Lights
	Fire Alarm Sounder		Fire Blanket		Disabled Alarm Call Point
	Emergency Break Glass Call Point	<b>PANIC</b>	Door Fitted With Panic Ironmongery		CCTV

LICENSING ZONES KEY:

	LICENSED AREA
	DEMISE OF UNIT TO BE OCCUPIED.



SECOND FLOOR PLAN Scale 1:100 @ A1

JULIAN

JULIAN TRENDS DESIGN SERVICES

Project: CARLUCCIOS

Client: Tokio industries

Drawing Title: 2nd floor - Licensing plan

Drawing Number: 568/P/025

Scale: 1:100 @ A1

Revision: -

Drawn by: \_\_\_\_\_

Revision	Date	Comments

We warrant that the drawings are prepared and issued in accordance with the provisions of the Building Act 2004 and the Building Regulations 2006. We warrant that the drawings are prepared and issued in accordance with the provisions of the Building Act 2004 and the Building Regulations 2006. We warrant that the drawings are prepared and issued in accordance with the provisions of the Building Act 2004 and the Building Regulations 2006.



### LICENSING SYMBOLS

	Visual Warning Detector		Water Fire Extinguisher		Fire Notice		Fire Exit Keep Clear Notice
	Smoke Detector		Carbon Dioxide Fire Extinguisher		Vision Panel 30mins Fire Glass		Fire Door Keep Shut Notice
	Heat Detector		Foam Fire Extinguisher		Emergency Flood Lights		Keep Locked Shut Notice
	Illuminated 'EMERGENCY EXIT' Sign (Directional when prefixed with AD)		Dry Powder Fire Extinguisher		Emergency Lights		Door Fitted With Panic Ironmongery
	Fire Alarm Sounder		Fire Blanket		Wall mounted Emergency Lights		PANIC
	Fire Alarm Panel		Wet Chemical Fire Extinguisher		Disabled Alarm Call Point		
	Emergency Break Glass Call Point		Push Bar Notice		CCTV		

LICENSING ZONES KEY:

	LICENSED AREA
	DEMISE OF UNIT TO BE OCCUPIED.

Building Reference point

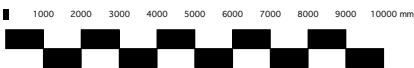

FIRST FLOOR PLAN Scale 1:100 @ A1

**JULIAN**  
JULIAN TAYLOR DESIGN ASSOCIATES

Project: CARLUCCIOS  
Client: Tokio Industries  
Drawing Title: 1st floor - Licensing plan  
Drawing Number: 568/P/026  
Scale: 1:100 @ A1  
Revision: -  
Drawn by: -  
Checked by: -  
Date: -

Revision	Date	Comments

We warrant that the drawings are prepared in accordance with the Building Regulations 2010 and the Building Act 2011. We do not warrant that the drawings are correct or that they will be approved by the relevant authorities. All dimensions to be checked on site, do not scale from this drawing.

LICENSING SYMBOLS

	Visual Warning Detector		Water Fire Extinguisher		Fire Notice		FEKC Fire Exit Keep Clear Notice
	Smoke Detector		Carbon Dioxide Fire Extinguisher		Vision Panel 30mins Fire Glass		FDKS Fire Door Keep Shut Notice
	Heat Detector		Foam Fire Extinguisher		Emergency Flood Lights		KLS Keep Locked Shut Notice
	Illuminated 'EMERGENCY EXIT' Sign (Directional when prefixed with AD)		Dry Powder Fire Extinguisher		Emergency Lights		PANIC Door Fitted With Panic Ironmongery
	Fire Alarm Sounder		Fire Blanket		Wall mounted Emergency Lights		
	Fire Alarm Panel		Wet Chemical Fire Extinguisher		Disabled Alarm Call Point		
	Emergency Break Glass Call Point		Push Bar Notice		CCTV		

LICENSING ZONES KEY:

	LICENSED AREA
	DEMISE OF UNIT TO BE OCCUPIED.

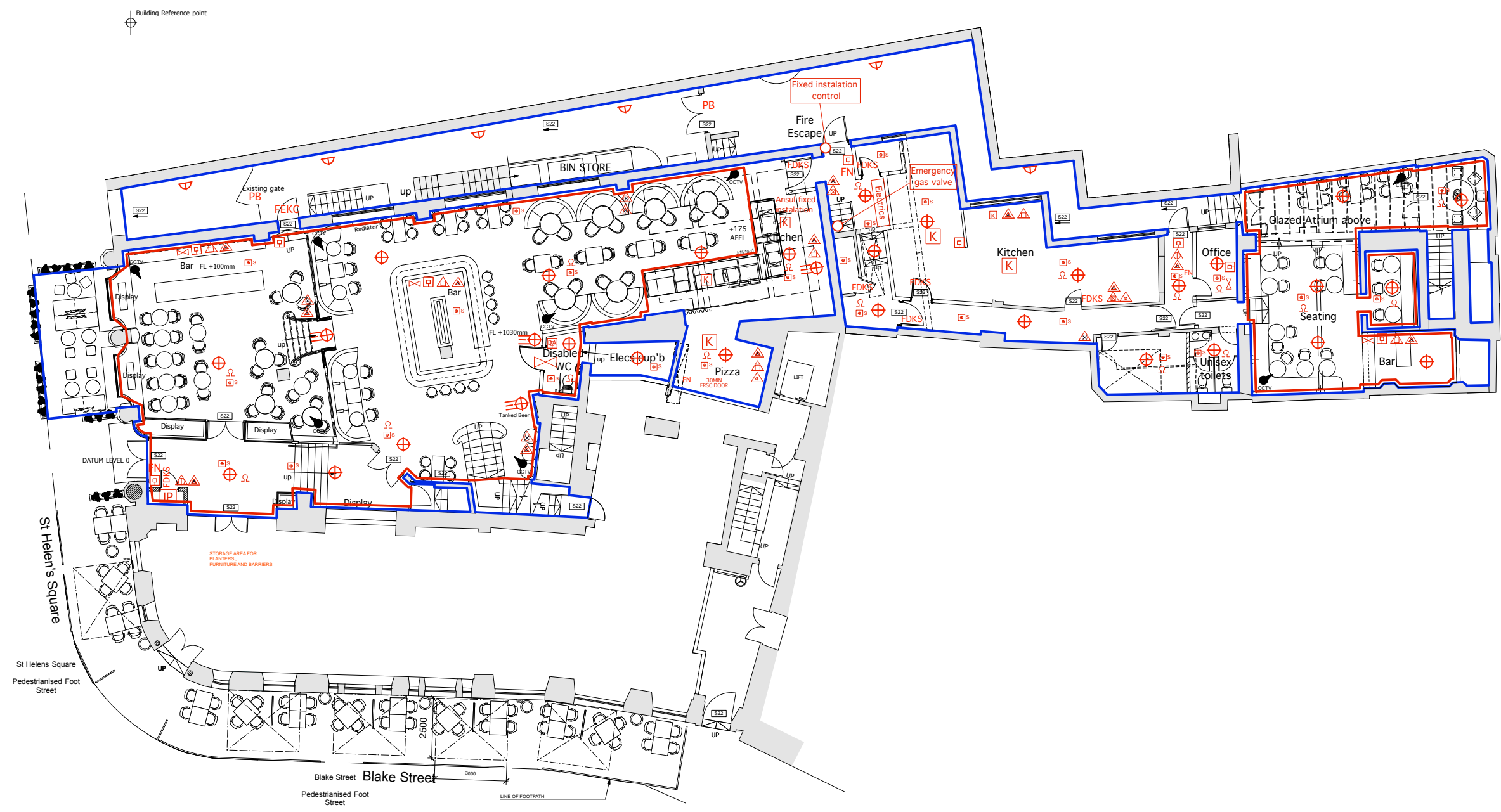

GROUND FLOOR PLAN Scale 1:100 @ A1

**JULIAN**  
JULIAN TAYLOR DESIGN ASSOCIATES

Project: CARLUCCIOS  
 Client: Tokio Industries  
 Drawing Title: Ground floor plan-licensing plan  
 Drawing Number: 568/P/027  
 Scale: 1:100 @ A1  
 Date: -  
 Drawn by: -

Revision	Date	Comments

The Sun Cross House 25 Winchester Road Hovey 2021 0AA  
 Tel: 01753 512121 | Email: info@julian.co.uk  
 This drawing is the copyright of Julian Taylor and cannot be copied, used or reproduced without express written permission.  
 All dimensions to be checked on site, do not scale from this drawing.



LICENSING SYMBOLS

	Visual Warning Detector		Water Fire Extinguisher		FN Fire Notice		FEKC Fire Exit Keep Clear Notice
	Smoke Detector		Carbon Dioxide Fire Extinguisher		Vision Panel 30mins Fire Glass		FDKS Fire Door Keep Shut Notice
	Heat Detector		Foam Fire Extinguisher		Emergency Flood Lights		KLS Keep Locked Shut Notice
	Illuminated 'EMERGENCY EXIT' Sign (Directional when prefixed with AD)		Dry Powder Fire Extinguisher		Emergency Lights		PANIC Door Fitted With Panic Ironmongery
	Fire Alarm Sounder		Fire Blanket		Wall mounted Emergency Lights		
	Fire Alarm Panel		Wet Chemical Fire Extinguisher		Disabled Alarm Call Point		
	Emergency Break Glass Call Point		PB Push Bar Notice		CCTV		

LICENSING ZONES KEY:

	LICENSED AREA
	DEMISE OF UNIT TO BE OCCUPIED.

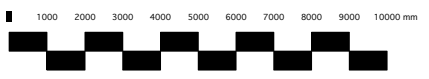

BASEMENT PLAN Scale 1:100 @ A1

**JULIAN**  
JULIAN TAYLOR DESIGN ASSOCIATES

Project: CARLUCCIOS  
 Client: Tokio Industries  
 Drawing Title: Basement - Licensing plan  
 Drawing Number: 568/P/028  
 Scale: 1:100 @ A1  
 Revision: -  
 Drawn by: -

Revision	Date	Comments

The Sun Green Group Ltd. Wharfedale Road, Hemley, WF11 1AA  
 Tel: 0113 2751111, Fax: 0113 2751110  
 e-mail: info@julian.co.uk, www.julian.co.uk

This drawing is the copyright of Julian Taylor and cannot be copied, used or reproduced without express written permission.  
 All dimensions to be checked on site, do not scale from this drawing.